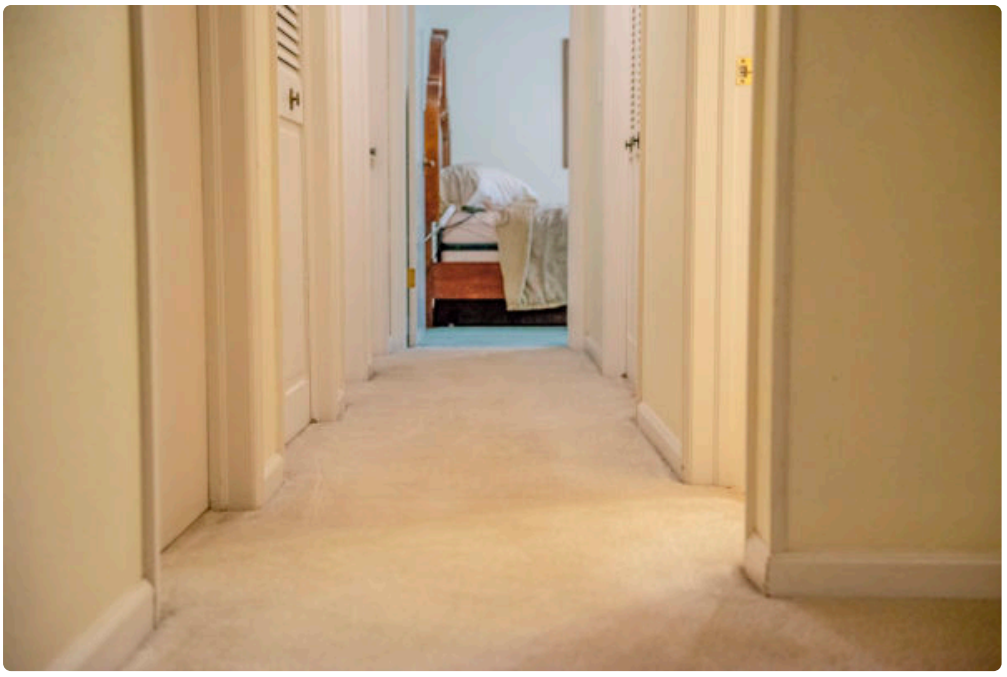



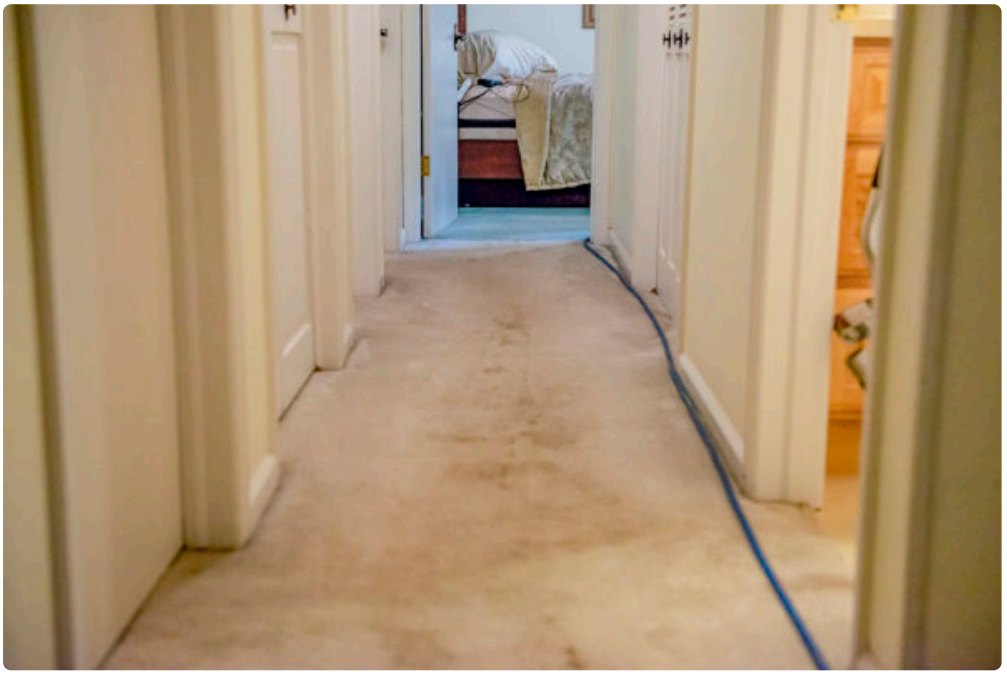

A carpet does more than soften a room. It catches grit from shoes, pet dander, pollen, food crumbs, skin cells, and the fine dust that drifts in through open doors and windows. That capture can be helpful, up to a point. The trouble starts when those materials build up faster than routine vacuuming can remove them. At that stage, carpet stops acting like a passive filter and begins to hold onto material you would rather not have underfoot, especially in bedrooms, family rooms, nurseries, and any part of the house where people sit close to the floor.

That is why Carpet Cleaning Greeley CO matters as part of a broader hygiene plan, not just as a cosmetic service. A clean carpet does not make a home sterile, nor should that be the goal. Healthy homes are not laboratory spaces. They are lived-in places that need sensible control of dirt, moisture, allergens, and odor. Professional carpet cleaning plays a practical role in that balance, particularly in a place like Greeley where dry conditions, wind, seasonal mud, and active family life can put carpeting under steady pressure.

Carpets collect more than most homeowners realize

Most people notice the obvious mess first. There is the muddy track near the back door, the dark lane through the hallway, the patch by the sofa where people rest their feet every evening. Those visible marks matter, but the deeper hygiene story usually sits below the surface.

Carpet fibers are good at trapping particles. That includes harmless debris, but also material that can become a problem when it accumulates. Fine dust is a common example. It does not always look dramatic, yet *Carpet Cleaning Greeley CO* it can settle into the pile day after day. Homes with pets add another layer. Fur may be easy to spot, but dander is much finer and harder to remove fully with ordinary vacuuming. Then there are food oils, beverage spills, and body oils from bare feet or frequent contact, all of which can cling to fibers and attract more soil.

In my experience, the homeowners who are most surprised after a professional cleaning are not the ones with the worst visible stains. They are the ones whose carpet looked fairly normal, yet the recovered soil and rinse water told a different story. That gap between appearance and actual cleanliness is where hygiene often gets neglected. A room can look tidy while still holding months of fine particulate matter in the carpet.

Why Greeley homes face their own carpet hygiene challenges

Local conditions shape what ends up in carpet. In Greeley, homeowners often deal with a mix of dry dust, agricultural residue in some areas, tracked-in soil, and seasonal moisture from snow or rain. Dry climates create a specific problem. When the air is dry, very fine particles stay mobile. They get carried in on clothing, drift in through entry points, and settle where people walk and sit. A high-traffic carpet can trap that material remarkably well.

Then the seasons shift. Snowmelt and slush at the door create damp zones in the carpet backing and pad if spills or tracked-in moisture are not addressed quickly. During spring and fall, wind can bring in even more outdoor debris. Families with children, dogs, or both see this cycle play out faster. One active retriever and a couple of kids who run in from the yard can challenge a carpet more in a week than a quiet household might in a month.

This is one reason Carpet Cleaning Greeley CO is not just about stain removal before guests come over. It is maintenance suited to local living conditions. Homes here tend to need a practical rhythm of care, not occasional rescue work after the carpet already smells stale or looks tired.

Hygiene is about particle load, moisture control, and odor management

When people talk about home hygiene, they often mean visible neatness. Real hygiene goes deeper. In carpeted spaces, three factors matter most: how much soil is stored in the carpet, whether moisture is being managed properly, and whether organic residue is being left behind to create odor or support microbial growth.

Particle load is the first piece. Every carpet has a limit to how much embedded soil it can hold before texture, appearance, and indoor freshness start to decline. Vacuuming removes a lot, especially with a good machine and a slow technique. Even then, vacuuming mostly works the upper layers. The deeper the soil goes, the more mechanical extraction matters.

Moisture control is the second piece. Spills, wet shoes, pet accidents, and humid conditions can all introduce dampness into carpet and padding. Even a small amount of retained moisture can create a musty smell over time. When homeowners try to over-wet spots with rental equipment or aggressive spot cleaners, they sometimes make this worse. Proper cleaning should remove soil while limiting residue and allowing the carpet to dry in a reasonable window.

Odor management is the third. Odors usually do not come from nowhere. They come from trapped organic matter, oils, bacteria associated with spills or pet accidents, or moisture that stayed too long. Fragrance can cover a smell for a few hours. It does not fix the source. Hygienic carpet care focuses on removing what is causing the odor in the first place.

Vacuuming helps, but it has clear limits

Routine vacuuming is still the foundation. It reduces dry soil, helps preserve the texture of the fibers, and lowers the amount of material that gets ground deeper into the carpet. Done consistently, it extends the time between major cleanings and keeps a home feeling fresher.

Still, there are limits that matter. Vacuuming cannot dissolve oily residues from cooking vapors or foot traffic. It cannot fully flush out a sugary spill that was blotted but not rinsed. It cannot reach every particle that settles near the base of the fibers or into the backing. That is why carpets in heavily used homes can look dingy even when the homeowner vacuums faithfully.

One of the more common patterns I see is a family that keeps a reasonably clean house but notices lingering symptoms: the carpet feels tacky in one area, the room has a faint stale smell by late afternoon, or socks come away looking gray after children play on the floor. Those signs usually point to accumulated residue and embedded soil, not a failure of housekeeping. The carpet simply needs a deeper reset than everyday maintenance can provide.

What professional carpet cleaning actually changes

The best professional cleaning does several things at once. It suspends and removes trapped soil, reduces residues left from spills or previous cleaning attempts, improves the feel of the pile, and helps the room smell neutral again. It can also restore airflow in the fibers, which makes the carpet less likely to mat down and hold onto grime.

The method matters. Hot water extraction is widely used because it can rinse and remove soil effectively when performed correctly. Low-moisture methods can also be useful in some settings, especially when quick drying is a priority. The right choice depends on the carpet type, level of soiling, past spotting attempts, and whether issues like pet contamination are involved.

Technique matters just as much as equipment. Over-wetting a carpet can push soils deeper or prolong drying. Under-rinsing can leave detergent behind, which attracts more dirt. Aggressive scrubbing can distort texture,

especially in delicate or older carpet. Good cleaning is not simply about applying more solution or making more passes. It is about balancing chemistry, agitation, extraction, and drying.

That judgment is where experience shows. A seasoned cleaner can often tell the difference between a drink spill, traffic lane soil, cosmetic residue, or pet marking within minutes of inspection. Those are not treated exactly the same way, and they should not be.

The hidden hygiene problem of residue

Residue is easy to underestimate. Many carpets that seem to "get dirty again quickly" are not necessarily receiving more soil from the household. They are holding onto detergent or spotter residue from previous cleaning attempts. That sticky film becomes a magnet for new dirt.

I have seen this in homes where an entryway looked worse two weeks after a do-it-yourself clean than it did before. The homeowner assumed the carpet was too old to save. In reality, the previous pass had loosened soil without fully extracting it, and enough cleaner remained in the fibers to accelerate resoiling. A proper flush made a dramatic Carpet Cleaning Greeley CO difference, not just in appearance, but in how long the carpet stayed cleaner afterward.

From a hygiene standpoint, residue matters because it traps more debris and can hold odors. It also changes how a room feels underfoot. Clean carpet should not feel crunchy, sticky, or oddly stiff. When it does, that usually points to something left behind.

Pet homes need a more deliberate approach

Homes with pets are often the clearest example of how carpet cleaning supports hygiene. Even well-trained animals bring in outside material, shed dander, and create oily traffic paths where they rest repeatedly. If accidents happen, even occasionally, the issue becomes more complex. The visible spot on the surface may only be part of the problem. Moisture can move down into the pad or subfloor, and odor can linger even after the carpet looks clean.

Surface cleaning alone will not always solve that. Sometimes targeted treatment is enough. Sometimes the affected area needs deeper flushing or partial replacement of pad if contamination is severe. The right answer depends on the age of the accident, the type of carpet, and how often the issue has recurred in the same spot.

There is also a practical point many owners miss. Pets tend to return to areas where trace odor remains, even if people no longer notice it. That makes odor removal a hygiene issue and a behavior-management issue at the same time. Addressing it properly can reduce repeat marking and improve the whole room.

Families with children benefit in everyday ways

Children spend more time in direct contact with carpet than adults do. They play on it, crawl on it, nap on it, and drop food on it. For that reason alone, the cleanliness of carpet in family spaces matters more than many households assume.

A clean carpet in a playroom or bedroom is not about perfection. It is about reducing the layer of dust, crumbs, dried spills, and tracked-in residue that children encounter at close range. Parents often notice the difference after a thorough cleaning in simple ways. The room smells cleaner without needing fragrance. Kids' socks stay cleaner. There is less gritty feel when sitting on the floor. Those are not small details. They are direct signs that the carpet is holding less debris.

This is especially true during cold months when windows stay closed and families spend more time indoors. When a house is buttoned up for the season, the quality of indoor surfaces matters more. Carpets become one of the largest soft surfaces in the home, and they influence how fresh the indoor environment feels day to day.

How often should carpet be professionally cleaned?

There is no honest single answer because home use varies too much. A quiet two-person household with no pets may do well with a deeper cleaning every 12 to 18 months in most areas. A busy family home with kids, dogs, and a main-level carpeted living room may need attention every 6 to 12 months. Some zones, such as stairs, hallways, and family rooms, simply wear faster and collect more soil.

A few signs usually tell you the carpet is due:

1. Traffic lanes stay dark even after thorough vacuuming.
2. The room has a faint stale or musty odor.
3. Spills seem to reappear as spots after drying.
4. The carpet feels sticky, crunchy, or heavily matted.
5. Allergy complaints or dust buildup seem worse in carpeted rooms.

Those signs do not always mean the carpet is ruined. More often, they mean routine maintenance has reached its limit and deeper extraction is needed.

Drying time is part of hygiene, not an afterthought

A carpet is not fully “done” when the machine leaves. Drying time matters because damp carpet can attract soil and develop odor if it stays wet too long. In a dry climate, many carpets dry relatively quickly with proper airflow, but that depends on how much moisture was used, indoor temperature, humidity, and whether the pad took on excess water.

Good post-cleaning practice is simple and effective. Keep air moving, limit foot traffic until the carpet is mostly dry, and wait to replace furniture protectors or area rugs until moisture has dissipated. If a room feels cool and damp for too long, that is worth addressing. It may indicate over-wetting or poor ventilation.

This is one area where low price can become expensive. A rushed or careless cleaning that leaves carpet wet deep into the evening can create more problems than it solves. Fast drying is not only about convenience. It is part of protecting the home from lingering odor and secondary issues.

Spot cleaning at home has its place, if done carefully

Homeowners should absolutely address fresh spills quickly. Prompt blotting can prevent a minor accident from becoming a stubborn stain. Still, there is a difference between sensible first aid and aggressive do-it-yourself chemistry.

A small amount of the right cleaner, used sparingly and blotted thoroughly, can be effective. Saturating a spot with soap, vinegar, or miscellaneous internet remedies often creates new problems. It can set stains, damage texture, or leave the kind of residue that later causes rapid resoiling. Colored beverages, pet accidents, and oily spills are especially easy to mishandle.

The best households I have seen are not the ones that never have spills. They are the ones that respond calmly, blot quickly, avoid over-treating, and schedule professional cleaning before a patchwork of old spots turns into a

larger hygiene issue.

Carpet cleaning supports the life of the flooring too

There is a practical financial angle here. Replacing carpet before its time is expensive. When abrasive soil stays in the fibers, foot traffic grinds it against the yarns. Over time that dulls the appearance, weakens texture, and makes the carpet look older than it is. Deep cleaning removes a significant portion of that abrasive load.

That matters because home hygiene and asset care are closely linked. A carpet that is well maintained tends to stay cleaner between visits, resist matting longer, and contribute to a fresher indoor environment. Neglected carpet does the opposite. It becomes harder to clean, easier to stain, and more likely to hold odor.

For homeowners in northern Colorado, this can make a real difference over the life of the flooring. Carpet in a busy household is a working surface. Treat it that way, and it usually performs better for longer.

Choosing service with hygiene in mind

Not every carpet cleaning appointment has the same goal. Some are primarily appearance-driven, such as preparing for guests or real estate photos. Others are more about recovery after pet issues, illness in the home, or a long period of deferred maintenance. The provider should understand that difference.

When hygiene is the priority, ask practical questions. How is residue minimized? How are pet issues assessed? What is the expected drying time? Will high-traffic zones be treated differently from lightly used rooms? Those answers reveal far more than flashy marketing language.

This is where local experience helps. Someone familiar with Carpet Cleaning Greeley CO is more likely to understand the combination of dry dust, seasonal mud, pet traffic, and family wear common in area homes. That familiarity often leads to better judgment on methods, realistic expectations, and maintenance schedules that fit the way people actually live.

A cleaner carpet changes how a home feels

The strongest case for regular carpet cleaning is often sensory rather than dramatic. The room smells neutral again. The fibers lift instead of lying flat. There is less grit underfoot. The house seems easier to keep clean because one of its largest surfaces is no longer holding so much embedded debris.

That effect reaches beyond appearances. Home hygiene is built from many small decisions, shoes at the door, prompt spill cleanup, decent ventilation, regular vacuuming, mattress care, kitchen sanitation, bathroom upkeep. Carpet cleaning belongs on that list because carpeting quietly stores a large share of what enters the home.

Handled well, it supports cleaner air, better odor control, and more comfortable living spaces. In a place like Greeley, where dust, weather, and active households put carpeting to work every day, that support is not a luxury. It is part of keeping a home healthy, functional, and genuinely clean where it counts.

TLC Carpet & Air Duct Cleaning
6380 W 10th St, Suite 7
Greeley, CO 80634

(970) 352-8176

FAQ About Carpet Cleaning Greeley CO

How much should a carpet cleaner cost in Greeley?

Pricing depends on the number and size of rooms, carpet condition, and add-ons such as stain treatment or stairs. Ask for an itemized quote.

How long will my carpet take to dry after cleaning?

Drying time varies with the carpet, cleaning method, humidity, and airflow. Ask the technician for an estimate and when to move furniture back.

How do I prepare my home for carpet cleaning?

Pick up small items, clear a path for equipment, and point out stains or delicate fibers. Ask the cleaner which furniture they can move and what needs to be moved before the visit.