What to See in Gainesville: A Local's Guide to the City's Best Spots

Gainesville often gets reduced to one thing: the University of Florida. And yes, the orange and blue runs deep here. But locals know that the real Gainesville lives in the spaces between campus and the ordinary—a 120-foot sinkhole hiding a miniature rainforest, a prairie where bison and wild horses roam, and a bat colony that puts on a nightly show for half a million winged performers.

This isn't a tourist checklist. It's how people who actually live here spend their weekends.

Start With the Weird and Wonderful

Devil's Millhopper Geological State Park is the kind of place that makes you question whether you're still in Florida. A 120-foot-deep sinkhole opens up in the middle of North Gainesville, and 132 wooden steps take you down into a microclimate that feels more Appalachian than subtropical. Ferns cling to limestone walls, small waterfalls trickle after heavy rain, and the temperature drops noticeably as you descend. Locals bring out-of-town guests here precisely because it defies every expectation of what Florida looks like.

Then there's the **UF Bat Houses**, home to the world's largest occupied bat structures. Roughly 500,000 bats emerge about 15 to 20 minutes after sunset, streaming into the sky to eat billions of insects every night. It's free, it's bizarre, and it's absolutely a local ritual. Bring a lawn chair and watch the spectacle.

The Prairie That Doesn't Feel Like Florida

Paynes Prairie Preserve State Park is Gainesville's wild card—literally. This 23,000-acre preserve is one of the few places in Florida where you can see wild bison and free-roaming horses grazing in open grassland. The **La Chua Trail**, accessible from Gainesville, leads you straight into the marsh and wetlands where alligators lounge and sandhill cranes pass through Student housing near UF campus Gainesville seasonally. Go early in the morning before the heat and the crowds, and bring a camera. Locals will tell you this is the spot to show off what North Central Florida actually looks like when you strip away the strip malls.

If you want a gentler version of the same ecosystem, **Sweetwater Wetlands Park** offers 3.5 miles of gravel trails and boardwalks through a man-made wetland that functions as nature's water filter. It's a haven for birders—over 250 species have been recorded—and it's just minutes from downtown.

Museums That Are Actually Worth Your Afternoon

The **Florida Museum of Natural History** is the Southeast's largest natural history museum, and its **Butterfly Rainforest** is the crown jewel—a walk-through exhibit where hundreds of free-flying butterflies land on your shoulders and the foliage alone is worth the ticket. **Note**: The museum is currently closed for a major expansion, with reopening slated for late 2026. Check ahead before you go.

In the meantime, the **Harn Museum of Art** on campus holds one of the largest university art collections in the Southeast, with strong Asian, African, and contemporary holdings—and it's free. For something quirkier, the **Cade Museum for Creativity and Invention** celebrates the spirit of Gatorade inventor Dr. James Robert Cade with hands-on exhibits that appeal to curious adults as much as kids.

The Local Food Spots That Define the City

You can't write about Gainesville without mentioning **Satchel's Pizza**. It's eclectic, artsy, and slightly chaotic in the best way—you can dine inside a vintage Ford Falcon bus or a greenhouse, and the salad is genuinely legendary. It's the kind of place that embodies Gainesville's refusal to be ordinary.

For something newer but already beloved, **Afternoon Restaurant** became Gainesville's first Michelin-recommended eatery, serving a Dutch baby crowned with Florida oranges that locals order on repeat. And **4th Ave Food Park** has become the city's communal living room—an open-air collection of local vendors where you can grab a wood-fired bagel, Detroit-style pizza, or an Asian-fusion burrito and eat under the oaks.

A Trail That Connects It All

The **Gainesville-Hawthorne State Trail** is a 16-mile paved path tracing an old railroad corridor from Boulware Springs Park to the town of Hawthorne. It's flat, shaded in stretches, and connects to some of the best nature spots in the area, including Sweetwater Preserve and Paynes Prairie. Locals use it for cycling, running, and long walks that feel miles away from traffic. If you want to understand how Gainesville weaves nature into daily life, rent a bike and ride a few miles.

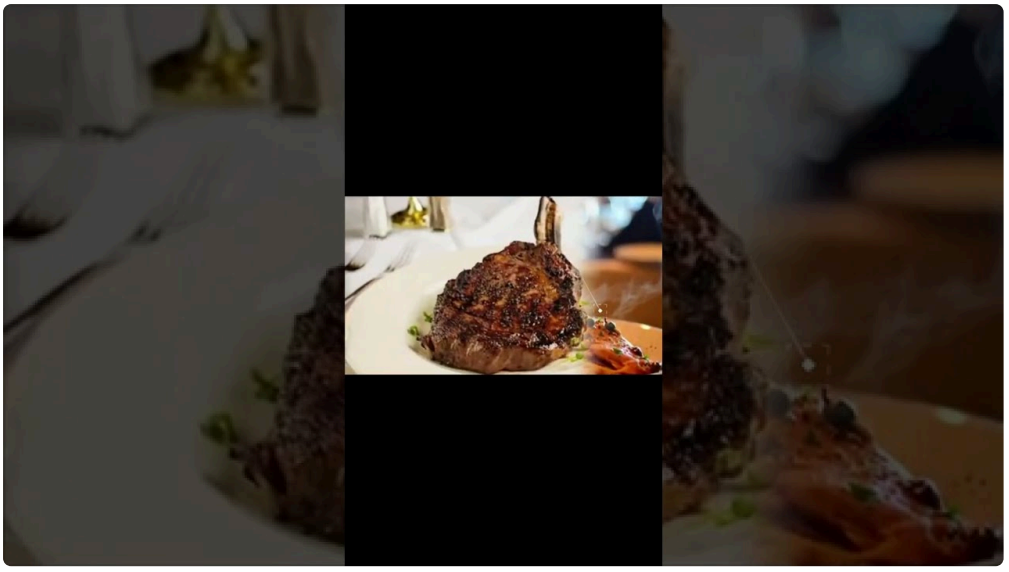

The Honest Local Take

Gainesville isn't a city that tries to impress you with flash. It's a place where the best spots require a little effort—a staircase down into a sinkhole, a walk into a prairie, a drive to a trailhead. The reward is a version of Florida that most visitors never see: one defined by limestone and live oak, by bats at dusk and bison at dawn, and by a stubborn local pride in keeping things a little weird.

Come with comfortable shoes and a willingness to sweat. The best of Gainesville isn't behind a ticket window.