Billboards still do something digital ads often struggle to pull off. They make a brand feel bigger than the screen. A strong placement on the right road, in the right city, with the right creative, can turn a local company into a familiar name almost overnight. That power is exactly why so many marketers ask the same question first: how much does it cost to rent a billboard?

The honest answer is that billboard advertising cost in 2026 will vary wildly, from a few thousand dollars per month in smaller markets to six figures for premium digital inventory in places like Times Square. The gap is huge because you are not buying a sign. You are buying attention, traffic patterns, local prestige, and in some cases, cultural relevance.

If you are planning a campaign this year, you need more than a generic range. You need to understand what actually drives the cost of billboard advertising, where brands tend to Miami highway billboards overspend, and when a premium location truly earns its price tag.

## The real pricing range in 2026

For most brands, the monthly cost of billboard advertising falls into a few broad buckets.

In smaller cities and suburban corridors, static boards often start around $1,500 to $5,000 per month. In mid-sized markets, it is common to see rates between $3,000 and $10,000 per month, depending on traffic count, visibility, and proximity to retail corridors or commuter routes. In major metro areas, static boards can easily run from $8,000 to $25,000 or more per month.

Digital boards add another layer. In many markets, a standard digital billboard campaign can cost anywhere from $4,000 to $20,000 per month for a share-of-voice rotation. Prime digital boards in major cities can exceed that range quickly. Once you move into marquee media districts, tourism centers, or iconic placements, pricing can jump far beyond what most first-time buyers expect.

That is where sticker shock usually sets in. A brand might see one board for $6,000 a month and another for $60,000 and assume someone is inflating the price. Usually, that is not what is happening. The expensive board is not just more visible. It exists in a completely different advertising ecosystem.

## Why one billboard costs ten times more than another

The biggest pricing factor is location, but that word gets used too loosely. Location is not just city versus suburb. It includes angle, read time, speed of surrounding traffic, lane position, lighting, obstruction, and what kind of audience moves past that board.

A board on a highway with heavy commuter traffic can be valuable because drivers see it repeatedly. Frequency matters. A board in a walkable entertainment district may deliver lower vehicle counts but stronger social amplification, especially if people photograph it. A board near a stadium or luxury retail zone may command a premium because the *billboards in miami* audience skews high-income or event-driven.

In practice, buyers are paying for a combination of reach and context. A board near an airport business corridor can make sense for a B2B company. A board near nightlife routes may suit a consumer brand launching something flashy. A healthcare provider might get better returns from a plain-looking suburban board near medical offices than from a glamorous downtown digital display.

This is why the question “what is the billboard advertising cost?” never stands alone. You have to ask, “for which market, on what format, for how long, and in front of whom?”

## Static versus digital, and why the gap matters

Static billboards remain the simplest buy. You pay for the space, produce one printed vinyl or flex face, install it, and hold that message for the contract period. They are often cheaper per month than digital boards, and in many cases they work better because the message stays fixed. Repetition does a lot of heavy lifting outdoors.

Digital boards feel more flexible, and they are. You can rotate creative, daypart messaging, and launch faster. But a digital billboard rarely gives you full ownership of the screen unless you are paying for an exceptional placement. Most advertisers buy a slot in a rotation, often eight seconds every minute or two, depending on the operator and market. That means your message appears regularly, but not continuously.

This distinction matters because buyers sometimes compare a full static board to a rotating digital board based on headline price alone. That comparison can mislead. A $12,000 digital campaign may not be more dominant than a $9,000 static board in a better position. Better creative agility does not automatically equal better market impact.

## The hidden costs that first-time buyers miss

When brands ask how much does it cost to rent a billboard, they often focus only on the media rate. The media rate is just the starting point. The real campaign cost usually includes production, installation, design, and in some cases, market research or agency fees.

For a static billboard, printing and installation can add several hundred to several thousand dollars depending on the board size, material, and market. If the board is hand-painted or a custom extension is involved, the figure climbs quickly. Extensions, 3D elements, special lighting, and unusual fabrication can multiply your spend.

For digital boards, you skip print production, but you may still pay creative adaptation fees. A file that works on social media will not necessarily work on an outdoor screen. Outdoor creative needs fewer words, stronger contrast, and a message people can grasp in a glance. If your internal team is not experienced in out-of-home, you may spend more than expected refining the asset.

Then there is timing. Last-minute buys tend to cost more, especially for premium inventory. Seasonal spikes also matter. Holiday retail windows, election periods, major sporting events, and tourism peaks can tighten supply and raise rates.

## What premium markets really charge

New York, Los Angeles, Miami, Las Vegas, and Chicago operate by different rules than smaller markets. There is prestige pricing, yes, but there is also genuine scarcity. In these cities, especially on signature corridors, outdoor inventory can function almost like luxury real estate.

Take Billboard NYC inventory as an example. Not every board in New York is priced like a movie launch in Midtown. Outer-borough highway boards can be relatively approachable by major-market standards. But once you move into Manhattan, especially areas with intense pedestrian flow and media attention, costs rise fast.

A Times square billboard sits in a category of its own. At that point, you are not only paying for impressions from people physically present. You are paying for earned media potential, tourist photography, influencer

amplification, and the symbolic weight of being there. That is why rates can range from tens of thousands to well over $100,000 per month, and in some cases much more for massive, iconic digital spectaculars.

This is where marketers need discipline. A Times square billboard can be a smart play if your brand knows how to extend the moment across press, social, creators, retail, or investor attention. It can also be an expensive vanity purchase if you treat it like a normal local awareness buy.

## What determines whether a billboard is worth the price

Outdoor advertising tends to reward clarity. The best-performing campaigns are not always the fanciest or the biggest. They are the ones that fit the audience, the route, and the brand objective.

A personal injury firm may do better with sustained presence across several commuter arteries than with one flashy downtown placement. A new beverage brand might benefit from a culturally visible board in a nightlife district because the photo-sharing effect helps launch buzz. A luxury real estate developer may justify a premium board near the exact neighborhoods where affluent buyers already spend time.

The strongest buyers start with objective, not inventory. If the goal is broad awareness, reach and frequency matter most. If the goal is prestige, context matters more. If the goal is foot traffic, proximity and directional relevance can outweigh total impressions.

A board is “worth it” when its placement matches its job.

## Typical 2026 budget scenarios

A local business entering billboard advertising for the first time often lands between $5,000 and $15,000 total for a one-month static campaign in a modest market, once production is included. Some can do it for less, but that is a realistic working range.

A regional brand trying to make a visible statement in one metro area may spend $20,000 to $75,000 over a six to eight week flight, depending on the number of boards and whether the buy is static or digital.

A national brand entering premium urban placements could easily spend six figures for a short burst. That number rises quickly when creative customization, agency fees, and multiple marquee locations enter the plan.

The lesson is simple. The monthly cost of billboard advertising is only meaningful when paired with campaign intent. A $4,000 board that nobody relevant notices is expensive. A $40,000 board that anchors a launch and drives broad earned attention can be cheap.

## Why long-term deals often beat short bursts

Outdoor rewards repetition more than many marketers realize. People are moving when they see your message. They may not act immediately. Recognition builds over time. That is why a three-month campaign often outperforms a one-month splash, even when the creative stays identical.

Operators frequently offer better rates for longer commitments, especially in less volatile markets. A brand that commits for a quarter may secure not only lower monthly pricing but also better positioning and fewer scheduling headaches.

I have seen brands get seduced by short premium buys, then wonder why recall did not translate into response. The issue was not the board. It was the flight length. Outdoor is often strongest when it becomes part of the scenery long enough to feel inevitable.

This does not mean every campaign needs to run for half a year. Launches, events, and promotions can benefit from compressed bursts. But if your objective is durable awareness, trying to save money by cutting the duration is often the wrong economy.

## The creative factor no spreadsheet can ignore

A bad billboard wastes a good location. That sounds obvious, yet it happens constantly. Teams cram taglines, URLs, product claims, and legal copy onto a surface that drivers see for three seconds. Then they blame the channel.

Great outdoor creative is ruthless. One idea. One focal point. Minimal words. Distinctive colors. A brand marker people can recognize at speed.

If you are paying substantial billboard advertising cost, creative discipline is not optional. This is one of the reasons agencies and specialist media partners matter. A firm like Plug Talk Media, for example, may not simply source inventory. The real value often comes from steering buyers away from placements and concepts that look impressive in a deck but fail in the field.

That judgment saves money. Sometimes a smaller board with a cleaner sightline and stronger design beats a more expensive board with cluttered surroundings and unreadable copy.

## A simple way to think about pricing before you buy

Before signing anything, pressure-test the opportunity through a few practical questions:

1. Who exactly will see this board, and are those people relevant to the business?
2. How long will they have to read it, given traffic speed and approach angle?
3. Is the board solving for awareness, prestige, foot traffic, or social amplification?
4. What is the all-in cost once design, production, installation, and fees are included?
5. Can the creative carry the weight of the placement?

Those questions sound basic, but they eliminate a lot of expensive mistakes.

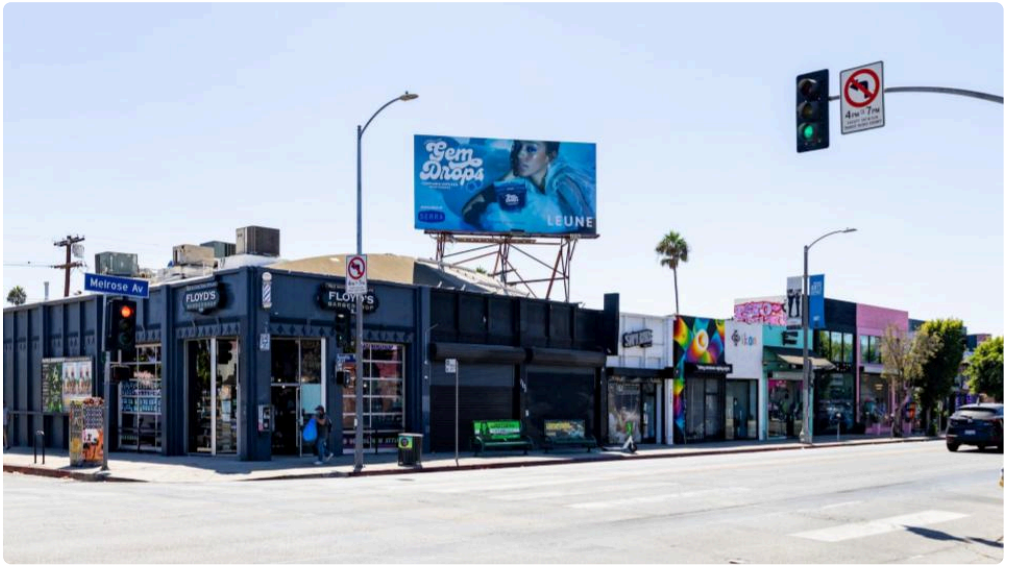


## What small brands should expect in 2026

If you are a smaller brand, billboard advertising is still accessible, but the smartest approach is usually selective rather than ambitious. One excellent local board can outperform a scattered buy across weak locations. Narrowing the geography often helps. Instead of trying to cover an entire city, dominate one trade area where your audience actually shops, commutes, or socializes.

Small brands should also resist the temptation to copy enterprise advertisers. You do not need a Times square billboard to prove legitimacy. In fact, chasing a famous placement too early can drain budget from more effective local activity.

Better to own your neighborhood, your corridor, or your commuter route first. Once the economics make sense, then you can expand into prestige plays.

## What larger brands should watch for

Big brands make a different mistake. They assume scale guarantees efficiency. It does not. Large out-of-home buys can become bloated, especially when multiple stakeholders chase visibility for its own sake.

The fix is sharper market selection and clearer creative hierarchy. Not every city deserves the same investment. Not every board should carry the same message. Strong national campaigns often work because they keep the brand system consistent while adapting placements and copy to local context.

This is particularly relevant for expensive urban digital media. If you are paying major-market rates, make sure the campaign earns more than passersby. Press hooks, influencer tie-ins, event integration, and coordinated social capture can turn a costly placement into a multiplier. Without that layer, premium inventory can underdeliver.

## Is billboard advertising getting more expensive in 2026?

In many markets, yes, but not for a single reason. Prime inventory remains limited. Digital adoption has increased flexibility, which can support stronger pricing. Major metros continue to command premiums because demand for visible outdoor presence has not gone away. And brands that became wary of noisy online acquisition channels have returned to physical media with fresh interest.

That said, not every board is climbing at the same pace. Some secondary-market inventory remains negotiable, particularly for longer commitments or off-peak periods. Buyers who come prepared, know the local landscape, and understand alternative placements often do better than those who ask for “the best board available” and stop there.

Pricing is not fixed in stone. It is influenced by timing, duration, available inventory, relationship leverage, and how flexible you are about format and geography.

## Where the smartest money goes

The best outdoor spend is rarely about chasing the biggest sign. It is about matching audience, objective, and execution. Brands that win with billboards tend to focus on four things: buying visibility that matters, committing enough time for repetition to work, simplifying the creative, and measuring success against the right goal.

That last point matters. Not every billboard should be judged by direct clicks or immediate conversions. Some boards are there to create authority. Some build familiarity that improves every other channel around them. Search lift, branded traffic, retail conversations, inbound leads, and social mentions can all tell part of the story.

Outdoor works especially well when it supports a broader campaign instead of carrying the whole burden alone.

## So, how much should your brand expect to pay?

For most advertisers in 2026, a fair expectation looks like this in practical terms.

A local static billboard campaign may cost a few thousand dollars per month, plus production. A digital board in a decent metro can run several thousand more. Major-market placements often move into the high four figures or low five figures quickly. Landmark boards in elite locations, especially a Times square billboard, can escalate into six-figure territory without much effort.

The number itself matters less than whether the board can do the job you need done.

If you are weighing the cost of billboard advertising, do not ask only what the board costs. Ask what market presence costs, what credibility costs, what repeated local exposure costs, and what missed attention costs when competitors occupy the space first.

That is the real calculation in 2026. And for brands that understand it, billboard advertising still earns its place.

Plug Talk Media - Outdoor Advertising 4121 18th Ave, Brooklyn, NY 11218, United States +13476400321 PTM specializes in advertising experienced outside of the home, including billboards, wallscapes, transit ads, street level furniture, and other media seen while on the go.