Reconditioned or new stairlift warranties compared

What a stairlift warranty actually covers

A stairlift warranty is a promise about what happens if the equipment develops a fault after purchase. The wording matters more than the headline length. Two policies can sound similar, yet treat batteries, controls, travel along the rail, swivel seats and safety devices in very different ways.

For a Manchester household, the decision often sits between a new stairlift and a reconditioned one. Price is one part of it, but aftercare can shape the real value. A shorter policy on a lower cost chair may still be reasonable if the cover is clear and the support is easy to use. A longer policy can disappoint if it excludes the parts most likely to need attention.

The useful question is not simply which option has the longer warranty period. It is what is covered, who pays for the visit, how quickly faults are handled, and whether the chair is likely to need extra work as it ages. A reconditioned stairlift warranty should be read alongside the refurbishment standard, because the condition of the chair at handover affects what later faults mean.

New stairlift cover: the usual shape

New equipment generally comes with a manufacturer style package. That often means a fixed period of cover against manufacturing faults, with some form of callout support and replacement parts included. The attraction is predictability. If something fails while the policy is active, the owner is usually dealing with one clear route rather than trying to work out whether the issue came from age, installation or everyday use.

New stairlifts also tend to include components that have not had years of wear before installation. Batteries, drives, seats and controls are typically fresh or close to it. That does not make faults impossible. Moisture, power supply issues, heavy use or accidental knocks can still cause problems. It does mean the early years are often less complicated when the policy is straightforward.



The limits are still worth reading. Some policies separate parts from labour cover, or cover the rail and carriage but treat batteries differently. Others may require regular servicing to keep the cover valid. That is not a trick, but it does affect the practical value. If a maintenance visit is required and the owner does not know about it, a claim can become awkward.

Reconditioned cover: what to expect

Reconditioned stairlifts can be a sensible choice when the budget matters or the stair shape suits a previously used model. The key point is that reconditioning is not a single standard. A chair may have had worn parts replaced, a fresh battery set, a cleaned rail, updated controls and a safety check. Another chair may simply have been resold after light cosmetic tidying. The warranty should help reveal which approach sits behind the sale.

A reconditioned stairlift warranty is strongest when it names the main working parts, explains the length of cover and sets out what happens after a fault is reported. Broad wording such as fully guaranteed is less helpful than a clear list. Owners should look for plain language on drive units, batteries, controls, seat swivel mechanisms and safety sensors. If those areas are excluded without explanation, the policy may leave the most expensive problems unpaid.

Reconditioned cover may be shorter than new cover, but that is not automatically a weakness. A well refurbished chair with a focused policy can be easier to judge than a long policy full of small print. The trade off is that older components may fail even after refurbishment. Battery failure is a common example because batteries degrade with age and charging patterns. Whether that is covered makes a real difference.

Another point is replacement parts. Some older models remain well supported, while others rely on parts that are harder to source. Before buying, it is reasonable to ask how a fault would be handled if a part is no longer readily available. A warranty that promises a repair but gives no route for sourcing parts may not be as useful as it first appears.

Reading the small print without getting lost

Warranty documents are often written in a way that feels careful but distant. The aim is to define limits, not to answer every practical question a buyer has. A few sections deserve extra attention.

- What counts as a fault, and what is treated as normal wear.
- Whether parts, labour and callout charges are all included.
- Whether batteries are covered for a separate period.
- Whether accidental damage, misuse or unapproved alterations are excluded.
- Whether cover depends on servicing or use of an approved engineer.

These points matter for both new and reconditioned chairs. The difference is the balance of risk. With a new stairlift, early faults are usually about manufacturing or installation. With a reconditioned stairlift, the age of the chair makes previous wear more relevant. That is why the refurbishment record and warranty should be read together, not as separate selling points.

Labour can be as important as the component itself. A small switch may be inexpensive, but diagnosing the fault and fitting the part still takes time. If labour cover is missing, the owner may face a bill even when the part is supplied under the policy. A callout fee can also change the cost of a claim, especially if repeated visits are needed to find the cause.



Fault response is another practical detail. A policy might promise a repair but say little about how quickly an engineer is arranged. For someone who relies on the stairlift to reach a bedroom or bathroom, a slow response can be more disruptive than the repair itself. It is fair to ask how reports are handled, what information is needed first, and whether temporary advice is available while waiting. Any adjustment to safety equipment should be left to a qualified professional.

When a new stairlift suits better

A new stairlift often suits buyers who want the simplest overall picture. It can be a good fit when the staircase is likely to be used frequently, when several people will use the chair, or when the household wants longer confidence from the start. The newer the equipment, the less likely the owner is to face age related issues during the early policy period.

It can also suit situations where the stair shape is unusual. A bespoke rail or a difficult bend may mean a reconditioned chair is harder to match. New equipment can be specified for the exact staircase, which may make the installation and later support more direct. The warranty alone should not decide that, but it forms part of the wider picture.

New does not mean care free. Owners still need to keep the rail clear, charge the chair as instructed and report odd sounds or jerky movement early. Small changes in performance can point to a developing fault. A warranty is there for failures, not as a substitute for basic attention.

When reconditioned makes sense

Reconditioned stairlifts can suit households that want dependable access without paying for unused features or a brand new finish. Straight stairs are often easier to match, and some buyers are comfortable with a chair that shows light signs of age if the mechanism has been properly refurbished. The warranty becomes a way to check that the seller stands behind the work.

A sound comparison focuses on the whole package. Ask what was replaced, what was retained and what the written cover includes. If the chair has a fresh battery set, confirm whether that set is covered beyond the opening weeks. If the seat swivel has been repaired or renewed, check how it is treated later. These details reveal more than a broad promise of aftercare.

Another consideration is how long the stairlift is likely to be needed. If the need is temporary, a shorter policy on a reconditioned chair may match the situation better. If the need is long term, a new chair or a carefully chosen refurbished one with stronger cover may feel more settled. Neither route is right for every home, and the decision should reflect the household rather than a generic idea of value.

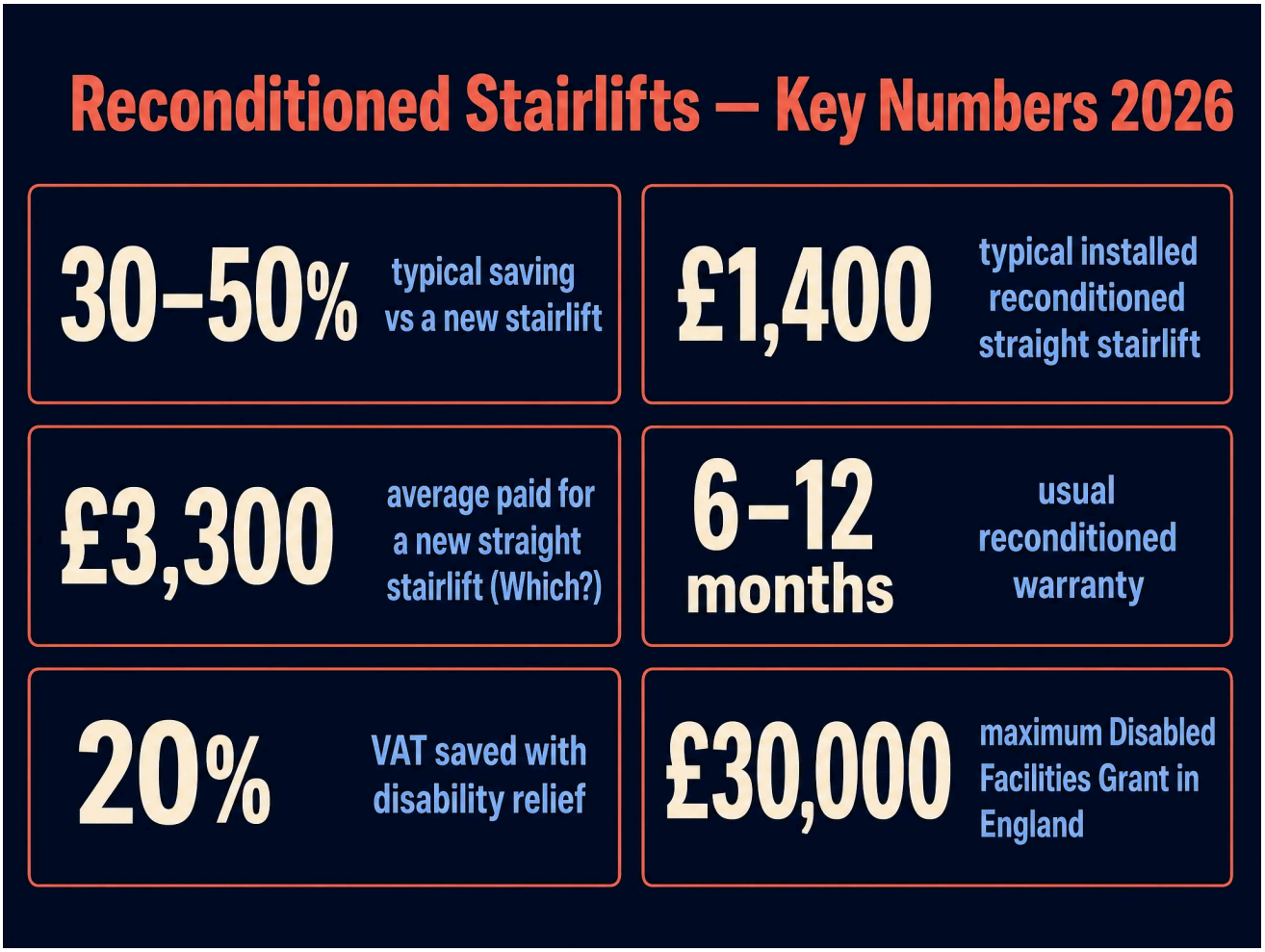

Questions worth asking before choosing

Before committing, compare the written terms side by side. Try to get answers in writing, especially where a sales conversation sounds reassuring but the document is vague. The following questions keep the focus on practical aftercare:

- How long does each part of the cover last, including batteries?
- Are parts, labour and callout fees included in the same way?
- What maintenance is required to keep the policy valid?
- How are faults reported, and what happens if the chair cannot be used?

A good warranty is easy to explain. It says what is covered, what is not, and what the owner should do when something goes wrong. If a term needs three readings before it makes sense, pause and ask for a clearer version.

The choice between new and reconditioned is rarely about one right answer. New equipment offers a cleaner starting point and often broader early cover. Reconditioned equipment can offer good value when the refurbishment is clear and the written policy matches the condition of the chair. In both cases, stairlift aftercare works best when the paperwork, the equipment and the household routine line up.