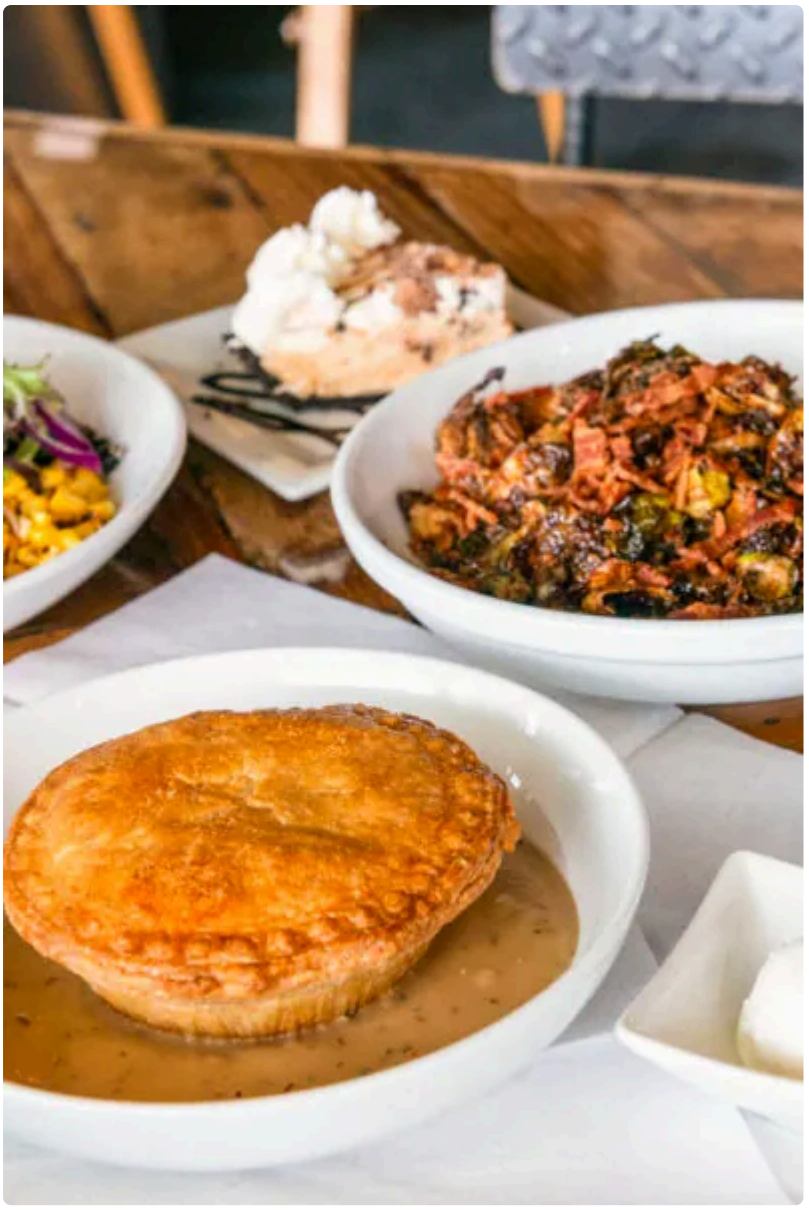

There are restaurants you visit because they are convenient, and there are places you return to because they become part of your routine. A good pie cafe belongs in the second category. It earns repeat visits the old-fashioned way, with reliable food, generous portions, familiar faces, and a menu that feels both comforting and a little celebratory. In a city like Colorado Springs, where locals balance busy workweeks with outdoor weekends and where visitors drift in looking for something memorable but unfussy, that kind of place matters.

When people search for **pie cafe colorado springs**, they are usually looking for more than dessert. They want a meal that feels grounded. They want somewhere they can take family without overthinking it. They want a slice that tastes handmade, not pulled from a freezer and dressed up with whipped topping. Most of all, they want a place with enough personality to justify recommending it later.

That is what makes the pie cafe tradition worth talking about. It sits at the intersection of bakery, lunch counter, neighborhood gathering spot, and comfort-food institution. Done well, it creates loyalty that chains rarely manage to match.

Why pie still matters in a modern cafe

Pie has a way of lowering the temperature of a room. Not literally, of course, though anyone who has stood near a cooling rack in a bakery knows the smell can change a mood faster than a playlist ever could. What I mean is

that pie brings people back to something recognizable. It slows the meal down. It invites conversation. It makes room for habit.

That matters in a city that often runs at two different speeds. Colorado Springs has residents who move quickly, commuting, training, working long shifts, getting out to the mountains when time allows. It also has visitors who are in no hurry at all, people spending a long weekend, parents in town for an event, road trippers passing through and wanting one meal that feels local. A pie cafe works for both groups because it offers a kind of practical warmth. You can stop in for coffee and a slice, or settle in for lunch and leave with a whole pie for later.

There is also something refreshingly honest about pie. A croissant can hide behind lamination, a layer cake behind decoration. Pie has fewer places to hide. The crust either flakes or it does not. The filling either holds together or collapses into sugary soup. The fruit tastes ripe or it tastes canned. Even cream pies, which look forgiving, tell on a kitchen fast. If the custard is grainy or the whipped topping tastes industrial, people notice.

That simplicity is why a strong pie cafe can build such a devoted following. Customers may come in for nostalgia, but they come back for execution.

What sets a memorable pie cafe apart

Not every place serving pie deserves the title of pie cafe in the fullest sense. Some restaurants sell slices as an afterthought. Some bakeries make beautiful whole pies but are not built for an actual cafe experience. The best version combines both sides of the business, food service and baking, without shortchanging either.

Crust is the first test. In my experience, most people talk about fillings because they are easier to describe, but crust is what separates very good pie from average pie. A proper crust should have structure without turning tough. It should support a juicy fruit filling without going gummy on the bottom. It should have flavor on its own, usually from butter, shortening, lard, or a well-judged combination. If it tastes like cardboard when eaten alone, the pie is leaning too heavily on sugar to do the work.

Texture matters almost as much as flavor. Fruit pies need contrast. Apples should retain some shape. Cherries should not be pasty. Peach pie is especially tricky because the fruit can go from lush to watery in a matter of minutes if the thickener is off. Cream pies need a clean, cool finish, not a gluey one. Pecan pie should taste toasted and rich, not simply sweet.

Then there is the cafe side. Coffee cannot be an afterthought, because pie and coffee are one of the most reliable pairings in American dining. Savory offerings matter too. Many of the best pie cafes understand that lunch supports dessert, not the other way around. A diner may not order a slice at 11:30 in the morning, but they will remember that the chicken pot pie was excellent and circle back with friends another day.

Atmosphere plays a quieter role, though it is no less important. Pie cafes do not need designer interiors to succeed. In fact, too much polish can work against the experience. The sweet spot is cleanliness, comfort, and signs of actual use. A room with sunlight, sturdy mugs, a pastry case that turns heads, and staff who know how to move a line without making it feel rushed will outperform trendier spaces every time.

Colorado Springs is built for this kind of place

Some cities feel naturally suited to pie cafes, and Colorado Springs is one of them. The local culture values a certain practical friendliness. People appreciate quality, but they usually do not need fanfare. They want food that tastes worth the money and service that feels direct and decent. Pie cafes fit that expectation neatly.

The region's seasonality helps as well. A city with four real seasons gives bakers a built-in rhythm. Spring suggests strawberry rhubarb and lighter custards. Summer opens the door to berry pies and stone fruit, depending on supply and kitchen style. Fall practically begs for apple, pumpkin, pecan, and deep spice notes. Winter is where cream pies, chess pies, and heartier savory offerings shine, especially when the weather turns cold and dry.

High altitude adds its own quirks, which anyone baking regularly along the Front Range learns to respect. Crust behavior changes. Fillings can set differently. Moisture control becomes more important than many newcomers expect. You do not need to be a food scientist to notice the difference between a pie made by a kitchen that understands local conditions and one made from a recipe that was never adjusted. The experienced baker watches flour hydration, monitors oven behavior closely, and learns how to keep fruit from becoming either too loose or too reduced.

That is one reason locals become so loyal once they find a place that gets it right. Good baking at altitude is never accidental for long.

The savory side deserves more attention

A lot of conversations about pie cafes stop at dessert, and that misses half the appeal. Savory pies are often where a cafe proves its range. They also turn a once-in-a-while treat into a practical lunch or dinner option.

Chicken pot pie is the obvious benchmark, but it is harder to perfect than people think. The filling should be rich without feeling heavy, thick enough to coat but not so thick it resembles paste. Vegetables should be tender, not collapsed. The top crust must stay crisp despite steam rising from below. If the cafe serves a pot pie that arrives with a properly bronzed crust and a filling that tastes of stock rather than just cream, that is usually a strong sign the kitchen knows what it is doing.

Quiche often belongs in the same conversation, even if some purists file it under a separate category. In practice, it matters for the same reasons. It is crust-dependent, texture-sensitive, and ideal for a cafe setting. A reliable quiche program tells you a lot about how disciplined the back of house is. Custard that is silky instead of rubbery, cheese that complements rather than overwhelms, add-ins that do not flood the filling, these are not glamorous details, but they are what create trust.

Shepherd's pie, hand pies, empanada-style offerings, and rotating savory specials can all work in Colorado Springs, especially in neighborhoods where diners want something fast but more satisfying than a standard sandwich. The trick is restraint. A pie cafe does not need ten savory formats to impress customers. It needs a few that are made well enough to justify being remembered.

What regulars usually notice before anyone else

First-time guests often focus on display. Regulars notice consistency. That is where pie cafes either become institutions or remain occasional stops.

One of the most telling signs is how a place handles its less glamorous hours. Midafternoon on a weekday says more than a busy Saturday rush ever will. Is the coffee fresh? Are the cream pies still holding well? Does the staff maintain the same pace when there is no line out the door? Are the tables wiped promptly? A truly dependable cafe does not save its best self for peak traffic.

Portioning is another quiet indicator. At strong pie cafes, slices are cut with intention. That does not always mean huge. In fact, oversized slices can sometimes signal poor cost control or inconsistent training. What matters is

fairness. Customers notice when one slice looks elegant and balanced while another from the same pie is all crust and no center. It sounds minor until you see how often it affects repeat business.

Temperature is a small detail with outsized impact. Fruit pies served too cold can taste muted. Cream pies served too warm feel sloppy. Even whipped cream matters. Freshly whipped cream softens and relaxes over time, which is not a flaw, but it does mean the timing of service counts. If a cafe serves pie with ice cream, that timing becomes even more important. A scoop dropped on a hot slice should melt at the edges, not vanish into a ***scratch-made pie cafe Colorado Springs*** puddle before the plate reaches the table.

These are the points regulars talk about in ordinary conversation, often without using technical terms. They say things like, “Their apple pie always tastes right,” or “The crust stays flaky,” or “Lunch is actually good there.” That kind of praise sounds simple, but it reflects a chain of smart kitchen decisions.

Ordering well, especially on a first visit

For anyone trying a pie cafe for the first time, a little strategy helps. Not because the menu is difficult, but because the best first order tells you how serious the place is.

A fruit pie is usually the clearest test. Apple is ideal if available, because it exposes both crust quality and filling judgment. Too much sugar, too much cinnamon, or weak structure will show up immediately. Cherry is another revealing choice, especially if the filling tastes bright rather than one-note sweet. If the cafe is known for cream pies, coconut cream and banana cream are useful benchmarks because they reveal whether the kitchen can produce flavor without relying on excessive sweetness.

On the savory side, order something that requires balance. Pot pie, quiche, or a rotating savory special will tell you more than a basic side salad ever could. Pair it with coffee if the house takes coffee seriously, or with iced tea if you want a cleaner sense of sweetness and spice in the dessert that follows.

If you are bringing pie home, ask how it is best served. Good staff usually have clear guidance. Some fruit pies improve at room temperature. Cream pies generally need refrigeration and a little care during transport, especially in warmer months. This is a small interaction, but it often reveals how connected front-of-house staff are to the product.

Why pie cafes become local landmarks

A dependable pie cafe does something chain restaurants struggle to do. It attaches itself to memory. People remember the first slice they had after moving to town, the lunch they shared with a parent, the pie they brought home for a holiday when they ran out of time to bake. The food becomes shorthand for the occasion.

That kind of attachment builds slowly. It comes from showing up consistently through ordinary weeks, not just holidays. Thanksgiving and Christmas are certainly major moments for pie businesses, and any bakery that handles seasonal volume with grace deserves respect. But the deeper loyalty usually forms in the smaller gaps of the calendar. A rainy afternoon. A birthday lunch for one person who prefers pie to cake. A quick stop after an appointment. A whole pie picked up on the way to a neighbor’s house.

In Colorado Springs, that local role feels especially relevant because the city includes so many different patterns of life. There are long-time residents who know every dependable food stop in town. There are newer families still building those habits. There are military households dealing with moves, deployments, and compressed schedules. There are tourists who might become future residents. A pie cafe can serve all of them without changing its identity. That is part of the charm.

The keyword phrase **pie cafe colorado springs** may start as a search query, but for regulars it quickly turns into something more concrete. It becomes a shorthand for where to meet, what to bring, what to recommend, and where to go when only a real slice of pie will do.

The economics behind the comfort

Comfort food may look simple from the dining room, but running a pie-focused cafe takes discipline. Butter prices fluctuate. Fruit quality shifts by season. Labor is hands-on. Crust cannot be rushed. Cream fillings require timing, refrigeration, and careful handling. Whole pies bring in valuable revenue, but they also require forecasting. Underbake and you disappoint customers. Overproduce and margins disappear.

That is why many successful pie cafes keep their menus tighter than casual diners expect. A smaller, smarter selection usually means better consistency and less waste. It also allows the kitchen to specialize. Customers sometimes assume variety is always a virtue, but in practice, a cafe that makes six pies exceptionally well will usually outperform one trying to juggle fifteen mediocre options.

Pricing is another balancing act. Some guests still think of pie as inexpensive comfort food, and emotionally that makes sense. But scratch baking is not cheap. Good butter, quality fruit, dairy, spices, nuts, eggs, and labor all add up quickly. A well-run pie cafe has to price honestly enough to stay healthy without making the guest feel squeezed. That is easier when the product visibly justifies the cost.

People are surprisingly fair about this when quality is obvious. A clean slice with a distinct crust, flavorful filling, and proper service rarely needs a sales pitch.

A few signs you have found a place worth recommending

Sometimes the strongest endorsement is not dramatic. It is simply the feeling that you would bring someone else there without hesitation. Over the years, I have found that a worthwhile pie cafe often shows itself through the same handful of signals:

- The crust tastes deliberate, not incidental.
- Savory items are treated with as much care as dessert.
- Staff can describe what is fresh, what is popular, and how to take a pie home properly.
- The room feels lived in and welcoming rather than staged.
- You finish your slice already thinking about what you would order next time.

Those details may sound modest, but together they create the sort of trust that sustains a neighborhood food business.

Sharing the tradition

Pie cafes endure because they invite sharing in a very practical way. A whole pie travels. A slice turns coffee into an occasion. A savory pie can anchor a meal without much effort. Few foods move this easily between solo treat, family dessert, and social offering.

That portability matters more than many operators realize. It gives pie a life beyond the table. People carry it into offices, holiday dinners, potlucks, and front-porch visits. They remember where it came from. They pass that recommendation along. For a local cafe, those handoffs are gold. They are better than advertising because they are rooted in actual experience.

For anyone exploring the food scene in Colorado Springs, a pie cafe is worth more than a quick stop for sugar. It represents a style of hospitality that still resonates, careful baking, sensible service, and food that speaks clearly for itself. Whether you are a long-time local or simply in town for a few days, the right slice can tell you a lot about a place and the people who feed it.

That is why the tradition lasts. It is not trendy, and it does not need to be. It is useful, generous, and memorable. In a city that values all three, a great pie cafe does not just serve dessert. It becomes part of the landscape.

3.14 Pi Bar
5152 Centennial Blvd
Colorado Springs, CO 80919
(719) 314-6172

FAQ About pie cafe colorado springs

Does 3.14 Pi Bar serve sweet and savory pies?

Yes. The café serves savory pot pies and seasonal sweet pies made from scratch. Flavors can vary.

Can I order a whole pie to take home?

Yes. The café sells whole sweet pies to take home. Check the current menu for flavors and ordering options.

Does 3.14 Pi Bar offer take-and-bake pies?

Yes. The café offers prepared pies that you can bake at home. Check the current menu for available varieties.