

The Fundamentals Of Family Members Arbitration She may ask each celebration to complete a sworn financial statement laying out all residential property and debts prior to the mediation. Without adequate disclosure a Splitting up Contract may not be upheld by a court, and it is therefore a necessary element of attaining a last arrangement. Depending on the demands of the celebrations, household mediations might either be arranged to be finished in someday or in 2- to three-hour sessions. In that case, the individuals just schedule a succeeding session to provide time to gather the necessary data. In pending lawsuits, the court frequently recommends or even orders that the events consider mediation.

- Alternate disagreement resolution in Canada continues to expand as even more people see its value.
- If the moderator is prepared to moderate your case, the next step is to identify what the arbitration will resemble, set out the policies for the arbitration, and authorize a contract to moderate.
- This strategy is handy for households who wish to remain in control, save cash, and lower tension.
- Commonly contracts are composed in the area by the lawyers.
- These include arbitrators, arbitrators, and experienced lawyers.

Mediation works in an extremely broad variety of situations; it can help deal with almost any kind of civil (non-criminal) conflict that would or else go to court or mediation. Mediation is an Alternative Conflict Resolution (ADR) method, and aids prevent or decrease a lot of these downsides. If you and your partner desire to enter into a Parenting Plan, the mediator will certainly begin to note down the proposals which you both desire to be included in the plan.

What percent of mediation succeeds?

Arbitrations tend to work out with a success rate of 80-92 percent, making them a reliable means of getting to an arrangement.

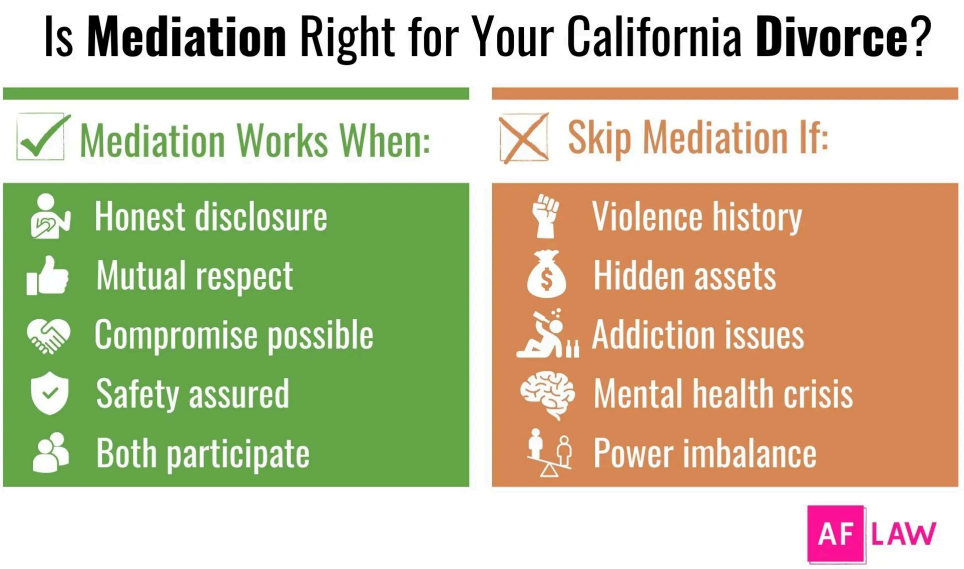

The arbitrator does not determine who is appropriate or that is wrong. When the contract to mediate is signed and the mediation charges are paid, the parties provide their monetary disclosure, if the mediation includes support or property concerns. In family law mediation, https://aldertonfamilymediation.weebly.com/blog/when-children-are-ill-a-practical-co-parenting-plan-for-sick-days both events collaborate with a moderator to negotiate a mutually reasonable solution to their disagreements, with the arbitrator supplying assistance and structure. Nonetheless, a different dispute resolution attorney can supply essential support and shield your civil liberties. In different dispute resolution in Toronto, numerous effective cases include knowledgeable legal assistance. In Canada, alternative disagreement resolution is created to be smooth and reasonable. Several mediators utilize several approaches, however, or don't identify themselves utilizing these terms. For example, if siblings are saying over a household treasure, they can go to arbitration as well. If you and your partner are thinking about divorce, mediation provides a way to locate resolution and closure while keeping control over your future. Yes, I do offer my mediation solutions by Zoom for those living outside of the Greater Toronto Area. I favor not to do arbitration by phone, nevertheless, because it does not feel personable. They offer strong support in different dispute resolution and assistance customers get to the most effective outcomes. Arbitration is among the most usual forms of different dispute resolution. In mediation, a neutral person assists both sides speak to each other. In settlement, a neutral individual listens to both sides and chooses.

The Fundamentals Of Arbitration In Ontario

Nevertheless, if the conciliator has concerns about the kid's safety, they will share pertinent details with authorities. Our mediation lawyers stay unbiased, producing a balanced environment where both events can share their concerns and work toward common ground. Go over arbitration with the various other parent/caregiver, or reach out to us and we can contact the other event in your place, offer them with some information concerning arbitration, and see if they will certainly consent to take part. Our group will certainly assess your scenario and reach out quickly. Sending this kind does not produce a legal representative-- customer partnership with Fondness Law, yet all info you provide will certainly be kept strictly personal. Household disagreements can be mentally draining pipes, particularly when they entail delicate matters such as child assistance, spousal support, home division, ... Child custody arbitration works due to the fact that it allows moms and dads to interact to develop a parenting plan that offers the most effective rate of interests of the child, staying clear of court conflict.

Exactly How Does Child Support Job If I'm Too Ill Or Injured To Work In Ontario?

The function of a moderator is typically played by social workers, psycho therapists, or lawyers. When these professionals work as family moderators, their task is to help parties get to an agreement on kid assistance repayments, home division, kid wardship, or any other family-related issues. Family members arbitration is a procedure where a neutral moderator assists parties fix disputes connected to family members law issues, such as separation, custodianship, and spousal support.

Is Youngster Safekeeping Mediation Reliable?

In the future, the court may change to a mix of online and in-person sessions at the courthouse or conciliator's workplace. In Ontario, the court can not order moms and dads to participate in mediation, yet attorneys and courts are needed by legislation to point out options to court like arbitration. Michelle can not serve as a mediator if either event has obtained recommendations from her separately before. This is a joint procedure, and the moderator is a neutral third party, who takes no sides. Michelle is both a skilled family members attorney and an experienced family legislation mediator and arbitrator accreditted by the Law Society of BC. You can fill out a monetary statement and share it with the various other moms and dad or create a spread sheet that reveals your income, residential or commercial property, possessions and debts. Providing incorrect information could cause the court deciding the process was not fair. In general, mediation is a quicker, much more budget friendly means to fix family issues. At Zagazeta Garcia Attorney LLP, we provide efficient and cost-effective mediation solutions. Express mediation is just for circumstances where the celebrations intend to work together and are not in a high-conflict scenario and do not have actually very contested truths or placements.