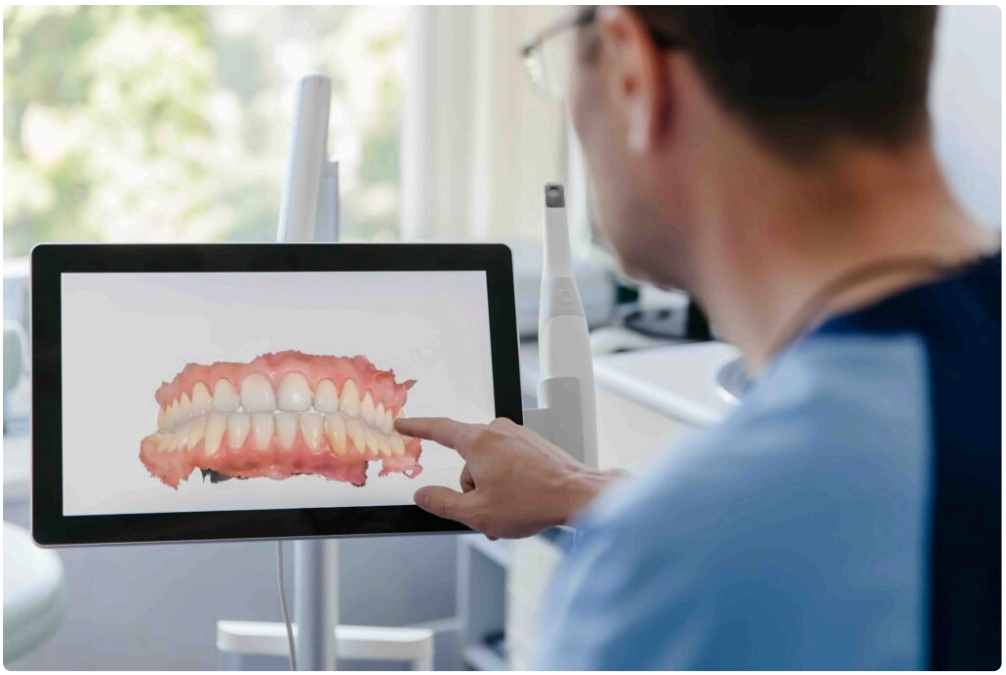

For most patients, the honest answer is this: the implant itself can last decades, often 20 years or more, and in many cases for life. The restoration attached to it, usually a crown, bridge, or denture, tends to have a shorter lifespan. That distinction matters more than people expect. When someone says a dental implant “failed,” they may be talking about the titanium post in the bone, the crown on top of it, a loose screw, gum inflammation, or simple wear and tear.

That difference is where expectations either become realistic or quietly drift off course.

Dental implants have earned their reputation because they are durable, stable, and remarkably close to natural teeth in day to day function. They do not decay, they preserve bone better than a missing tooth does, and they do not rely on neighboring teeth the way a traditional bridge does. But they are not indestructible. They live in a difficult environment, exposed to chewing forces, bacteria, clenching, medical changes, and the very human habit of postponing maintenance until something feels wrong.

If you want to know how long dental implants last, the better question is not just “How many years?” It is “What exactly is lasting, and under what conditions?”

What part of the implant are we talking about?

A dental implant system has several parts. The implant fixture is the titanium or titanium alloy post placed in the jawbone. Above that sits the abutment, which connects the implant to the visible restoration. On top is the crown, bridge, or denture that does the actual biting and chewing.

These parts do not age at the same rate.

The implant fixture is usually the longest lasting component. Once it integrates properly with bone and remains healthy, it can stay functional for decades. The crown on top takes the brunt of chewing pressure and may need replacement earlier because of wear, chipping, loosening, or cosmetic changes. In many practices, it is not unusual to see an implant body performing beautifully after 15 or 20 years while the crown has been remade once.

This is one of the most common misunderstandings in consultations. A patient hears “implants last forever,” then feels blindsided when told ten or twelve years later that the crown needs replacement. That is not necessarily a failure. It is often ordinary long term maintenance.

Typical lifespan, in real clinical terms

When implants are placed well, allowed to heal properly, and maintained over time, long term survival rates are high. The exact percentage depends on the study, the patient population, the implant location, and how “survival” is defined. Broadly speaking, well integrated dental implants have excellent success over 10 years and can remain functional far longer.

A practical way to think about it is this:

1. The implant post may last several decades.
2. The crown often lasts around 10 to 15 years, sometimes longer.
3. Full arch restorations vary more because they are exposed to different forces and material wear.
4. Small repairs are not unusual over time.
5. Lifelong maintenance is part of the bargain.

Those numbers are not promises. They are useful ranges. I have seen implants still serving patients after more than 25 years, and I have also seen implants fail within a year. The difference usually comes down to biology, planning, bite forces, home care, and follow through.

Why some implants last a lifetime

The most durable cases tend to share a pattern. The patient had enough bone to begin with, the implant was placed in a good position, healing was uneventful, the final bite was balanced, and plaque control stayed consistent. No single factor guarantees longevity, but a stack of favorable factors creates very strong odds.

Bone quality matters. Implant placement in dense lower jaw bone often behaves differently from placement in the softer upper back jaw, where stability can be more difficult and chewing forces are often high. Smoking matters. So does uncontrolled diabetes, chronic gum disease, and nighttime grinding. Even the shape of someone’s bite can turn a good implant into a heavily stressed one.

There is also a less glamorous factor that matters a great deal: regular professional maintenance. Many implants fail slowly, not dramatically. They do not suddenly fall out. Instead, they develop inflammation around the gums, gradual bone loss, or mechanical issues that go unaddressed because nothing hurts yet. By the time symptoms appear, the problem may be much larger than it needed to be.

The two ways implants stop doing well

When implants run into trouble, the problem is usually biological or mechanical.

Biological complications involve the tissues around the implant. The early version is peri-implant mucositis, which is inflammation of the gum tissue around the implant without bone loss. It is somewhat like gingivitis around natural teeth. If caught early, it can often be managed. The more serious problem is peri-implantitis, where inflammation is paired with bone loss around the implant. That can eventually threaten its stability.

Mechanical complications involve the hardware or restoration. A screw can loosen. Porcelain can chip. A crown can fracture. A denture attached to implants can wear down. None of these automatically means the implant

body itself is lost, but they do affect the practical lifespan of the overall treatment.

Patients often assume pain will warn them early. Unfortunately, implants can develop significant problems with very little discomfort. Bleeding on brushing, a bad taste, recurrent puffiness, or a change in how the bite feels may be the first clues.

The first year tells you a lot

An implant's long life often starts with an uneventful short life.

The early phase is about osseointegration, the process where bone grows onto the implant surface and locks it into place. If that bond never establishes properly, the implant may fail early. Early failures are usually linked to poor initial stability, infection, overheating the bone during surgery, heavy loading too soon, or host factors such as smoking or impaired healing.

When an implant survives the first year and the tissues remain healthy, the outlook usually improves significantly. That does not mean future problems are off the table, but many serious issues announce themselves early if there was a fundamental problem from the beginning.

This is why the planning stage matters so much. Good imaging, thoughtful case selection, and careful bite design are not administrative details. They are part of the implant's lifespan.

Location changes the prognosis

Not all implants work under the same conditions. A single implant replacing a lower front tooth does not face the same stresses as an implant replacing an upper molar in a patient who clenches.

Back teeth generally endure higher chewing loads. The upper posterior jaw often has softer bone and, in some patients, less available bone height because of the maxillary sinus. That combination can make treatment more complex. Front teeth, especially in the visible smile zone, bring a different challenge. Even if the implant is stable, gum contour and esthetics can change over time, which may affect how successful the case feels to the patient.

For full arch cases, longevity depends not only on the implants but on the design and material of the prosthesis. Acrylic hybrid restorations may require more periodic maintenance than zirconia, but zirconia is not the perfect answer for every patient either. Material choice has trade-offs involving shock absorption, fracture patterns, opposing dentition, weight, and repairability.

Habits that shorten implant lifespan

Some of the biggest threats to dental implants are not dramatic. They are routine habits repeated over years.

Smoking remains one of the clearest risk factors. It affects healing, blood supply, and long term tissue health. A patient who smokes heavily can still receive implants in some circumstances, but the risk profile is different, and any ethical discussion should make that plain.

Bruxism, or grinding and clenching, is another major issue. Patients often think of grinding as a nuisance rather than a force problem, but implants lack the tiny periodontal ligament that natural teeth have. Natural teeth can absorb and sense force differently. Implants are rigidly anchored to bone, so overload behaves differently around them. I have seen beautifully integrated implants paired with crowns that repeatedly chipped because the bite forces were simply too high and poorly distributed.

Poor hygiene is perhaps the most avoidable problem. Because implants cannot decay, some patients mistakenly assume they require less care than teeth. In reality, plaque around implants can be especially destructive because once inflammation sets in, bone loss may progress quietly.

Maintenance is not optional

A well done implant case is not a finish line. It is the start of a maintenance relationship.

Patients do best when they understand three things. First, they still need daily cleaning. Second, they still need professional recalls. Third, implants need monitoring even when they feel fine.

At home, that usually means brushing thoroughly and cleaning between teeth or around the implant with whatever tool the dental team recommends, often floss, interdental brushes, or water irrigation as an adjunct. The exact tool matters less than consistent plaque disruption done gently and effectively.

In the office, maintenance visits are used to check gum health, evaluate bite forces, inspect the restoration, and take periodic radiographs when indicated to monitor bone levels. Small changes caught early are manageable. Neglected changes become expensive.

One common real world example is the patient who returns after several years saying, “It’s been solid, but food keeps getting trapped there now.” Food trapping around an implant is not always harmless. It may signal a contour issue, recession, bite shift, screw loosening, or early tissue breakdown. That kind of complaint deserves attention, not reassurance by habit.

Warning signs that an implant may be failing

Patients often ask what they should watch for. The clearest signs are usually subtle rather than dramatic.

If there is bleeding when cleaning around the implant, persistent gum tenderness, swelling, pus, a bad taste, mobility of the crown, or a change in how the implant feels when biting, it should be checked. True mobility of the implant itself is more concerning than mobility of the crown, but patients cannot reliably distinguish those at home.

This short checklist is worth remembering:

1. Bleeding around the implant that keeps recurring
2. Swelling, soreness, or a pimple on the gums
3. Loosening of the crown or a clicking sensation
4. New food trapping or bad odor around the site
5. Pain when chewing, especially if it is increasing

Not every one of these means implant failure. A loose abutment screw can often be fixed. Inflamed soft tissue may improve with treatment and better cleaning. But ignoring these signs is how manageable issues become serious ones.

Can failed implants be replaced?

Often yes, but not always immediately and not always simply.

If an implant fails early because it never integrated, the site may be allowed to heal and then re-evaluated for another implant. If failure occurs later with bone loss from peri-implantitis, the situation may be more

complicated. The infected or failing implant may need removal, the site may require bone grafting, and a replacement may need to be delayed.

Patients are sometimes surprised that a “redo” oaksdentistry.com Dental Implants case can be more technically demanding than the first one. Once bone and soft tissue have been lost, rebuilding the foundation is less predictable. That does not mean replacement is impossible. It means the timeline, cost, and esthetic outcome may differ from the original plan.

Age is less important than health

There is no magic age where implants stop making sense. Older adults can do extremely well with dental implants if their general health, healing potential, and oral care are appropriate. I have seen healthy patients in their seventies and eighties enjoy implants for many years with excellent function.

Chronological age matters less than factors such as bone quality, medication use, dexterity, medical stability, and motivation. A younger patient with uncontrolled periodontal disease and heavy smoking may carry more implant risk than an older patient who is medically stable and meticulous.

This point matters because many people assume implants are either a “young person’s investment” or a “last resort” for old age. Neither view is especially useful. Implants are a treatment option, not an age category.

Cost and lifespan should be weighed together

People understandably compare the upfront cost of dental implants with bridges or removable dentures. The better comparison is long term value, not sticker price alone.

An implant can be more expensive initially, but it may preserve bone, avoid drilling adjacent healthy teeth, and provide more stable function. A bridge may cost less at first but can involve future replacement and carries its own maintenance issues. A removable denture may be the most economical starting point, yet many patients struggle with stability, sore spots, and progressive bone loss over time.

None of that means implants are always the right answer. It means durability should be assessed in context. A restoration that lasts a long time but is hard for the patient to clean, maintain, or afford to service may not be the best choice in that individual case.

What patients can do to help implants last longer

The patients whose implants stay healthy for the longest time are usually not doing anything fancy. They are doing ordinary things consistently.

They keep recall visits. They report changes early. They wear a night guard if they grind. They do not assume the absence of pain means the absence of disease. And they treat implants with the same respect they give natural teeth, often more.

There is also a mindset shift that helps. The most successful implant patients understand that longevity is shared work. The surgeon, restorative dentist, hygienist, and patient all have a role. The procedure may happen in a day or two. The lifespan is built over years.

So, how long do dental implants last?

A well integrated implant can last decades and may last for life. The crown or other restoration on top usually has a shorter service life and may need repair or replacement somewhere along the way. That is normal. Longevity depends heavily on planning, placement, bite forces, gum health, medical factors, smoking status, and maintenance habits.

If you want the shortest possible answer, here it is: dental implants are one of the longest lasting tooth replacement options we have, but they are not maintenance free and they are not immune to biology.

That is not a weakness of the treatment. It is simply the truth. And in dentistry, realistic expectations are often what make the best long term outcomes possible.

Oaks Dental
5000 Parkway Calabasas Suite 308
Calabasas, CA 91302, United States
+1 818-431-2000

FAQ About Dental Implants

What is the downside of a dental implant?

Implants require surgery and a healing period that can last several months. Possible complications include infection, nerve or sinus injury, damage to nearby teeth and failure to bond with bone. Your dentist should assess your health, bone support and alternatives before recommending treatment.

What do dental implants typically cost?

There is no single price for every implant case. The number of teeth replaced, implant components, final restoration and any grafting or extractions affect the total. Request a written estimate covering every stage and confirm insurance benefits and out-of-pocket costs with the practice.

How long do tooth implants last?

An implant can provide long-term support and may last a lifetime with good oral hygiene and regular dental care, but this is not guaranteed. The crown or other restoration may need replacement sooner. Smoking, gum disease and some health conditions can reduce implant success.