A roof has a basic job theoretically and a penalizing one in real life. It needs to shed difficult rainfall without leaking, stand up under freeze-thaw cycles, withstand sun damages through hot summer seasons, and still look proportionate on the home below it. In areas where winter ice, spring tornados, and summertime heat all take turns testing the building envelope, roof material choice stops being a style exercise and ends up being a long-term efficiency decision.

That is where architectural synthetic roofing makes attention. Home owners typically very first encounter it while contrasting cedar shake, slate, asphalt, or clay options. They might be pulled in by appearance, however the actual worth often tends to show up in the years after installation, when the roof maintains doing its job via climate extremes with much less drama, lower structural need, and fewer maintenance headaches than lots of conventional materials.

I have seen this discussion play out most often on higher-end remodels and customized homes, specifically in climates that demand much more from the roofing system than a conventional builder-grade system can pleasantly supply. A stunning roof that splits under hailstorm, soaks up water, or overloads an aging frame is not a premium selection, despite exactly how remarkable it viewed installment day. Premium artificial roof covering works best when it is selected with clear eyes, installed very carefully, and matched to the design and regional climate profile.

Why artificial roof covering has relocated into the building category

Synthetic roofing systems were once treated as an alternative product, something home owners picked when they wanted the look of slate or shake without the price of the actual material. That framing no more captures the category well. The much better items in the marketplace today are not just replicas. They are crafted roofing settings up created to fix performance issues that conventional products have never ever fully overcome.

Architectural synthetic roof covering typically utilizes advanced polymers, composite blends, or recycled engineered products developed right into accounts that imitate hand-split cedar, quarried slate, or floor tile. The manufacturing uniformity issues. Natural materials differ, in some cases magnificently, occasionally unexpectedly. Artificial roof covering roof shingles can provide controlled thickness, repeatable fit, and effect resistance that would certainly be hard to expect from timber or stone.

That does not suggest every synthetic item is worthy of the exact same reputation. There is a vast spread in high quality. Some lower-cost materials look flat, really feel breakable, or age improperly under UV direct exposure. Much better household artificial roofing items have a tendency to reveal their high quality in four areas: dimensional realism, attaching layout, climate scores, and lasting shade stability. A sample board under showroom lights seldom informs the entire tale. You need to ask exactly how the product behaves after 7 or ten summer seasons, not simply how it views on day one.

The climate problem: ice, rain, and warmth do not fall short roofings the same way

A home in a severe combined environment asks a lot from its roofing system since the stress and anxiety is not originating from one resource. Ice manipulates water drainage imperfections. Wind-driven rainfall locates small setup mistakes. Warm cooks lower-grade materials from above while attic temperature levels press from below. Each pressure assaults a various weakness.

In winter months, the recurring issue is not just snow tons. It is the freeze-thaw cycle and what occurs when meltwater refreezes at eaves or in shaded valleys. Ice dam problems can back water under revealed roofing surface areas, specifically where blinking, underlayment, air flow, and insulation are not working together. Synthetic roofing systems can aid because numerous products lost water successfully, resist wetness absorption, and maintain honesty through temperature swings. Still, no top-surface product alone repairs a poor roof covering setting up. The underlayment and air flow plan remain essential.

Heavy rainfall develops a different test. I have actually inspected roof coverings after springtime tornado occasions where the field of the roof covering looked great, but changes around chimneys, sidewalls, skylights, and dormers told the actual tale. This is one factor a proficient synthetic professional roofer matters as long as the product itself. A premium system installed casually becomes an expensive dissatisfaction. A well-detailed system, by contrast, can handle rainfall events that expose weak job practically immediately.

Then there is warmth. On warm roof coverings, particularly dark ones with marginal color, maintained thermal development wears on parts over time. Inferior materials can crinkle, fade, dry out, or become a lot more weak. Much better synthetic roof roof shingles are crafted for UV resistance and thermal motion. That matters in late July when roofing surface temperatures soar far above the air temperature level and every joint, bolt, and flashing side is increasing under stress.

Weight modifications whatever greater than most property owners realize

One of the largest functional advantages of artificial roofing for high-end homes and older residences alike is weight. Genuine slate and clay ceramic tile can be wonderful materials, yet they put significant demands on the framework. If a house was not originally framed for that load, setup may require pricey reinforcement. Also on homes that can support the weight, added dead tons affects long-lasting architectural stress.

Architectural synthetic roof covering supplies a method to achieve a high-end profile without lugging the very same structural concern. That opens up choices in roofing system replacement projects where the home owner wants the appearance of quarried slate or cedar shake yet does not wish to rebuild rafters, strengthen outdoor decking, or accept the higher threat of breakage throughout future solution work. On numerous tear-offs of aging cedar roofs, house owners began the procedure assuming they would require to pick between the elegance of real timber and the usefulness of asphalt. Premium synthetic roof frequently ended up being the 3rd course, a material that protected the visual personality they wanted while minimizing upkeep demands.

This weight benefit is particularly significant on intricate rooflines. Turrets, brow dormers, steep gables, converging valleys, and attractive ridge information all multiply labor and enhance the significance of manageable material handling. Artificial components are typically less complicated to stage, cut, and area than natural stone or ceramic tile, which assists quality control when crews are working with intricate locations high above grade.

Performance is not just about making it through storms

When house owners purchase roof, they usually concentrate on the remarkable failings. Leakages. Blow-offs. Hail storm damages. Those matter, of course, however day-to-day efficiency should have equal focus. A roof ought to continue to be steady, keep appearance, permit trusted repairs if ever before required, and support the home's broader wetness management strategy.

The better artificial roof are made to stand up to breaking, splitting, rot, insect damages, and moisture absorption. That mix matters more than it may appear. Cedar can weather wonderfully, however it also needs continuous maintenance and can experience in persistently wet problems. All-natural slate has remarkable long life, however it is hefty, pricey, and can be vulnerable to breakage from foot traffic or particular effects. Asphalt continues to be cost-efficient and familiar, yet many asphalt products do not provide the exact same building presence or life-span assumptions that owners of exceptional homes are seeking.

Synthetic roofing systems being in a valuable happy medium. They are often chosen by home owners who respect both aesthetics and possession experience. They desire a roof that belongs on the residence visually, however they additionally desire fewer ongoing surprises. On homes with long sightlines, high roof covering pitches, or famous front elevations, appearance is not a small element. The roof covering roofing cintractor may make up a large share of what people actually see from the visual. A flat-looking product can lessen a properly designed home. The better architectural synthetic roof covering products include darkness lines, structure variant, and profile depth that check out well from the street.

Where artificial roof covering makes the most sense

Not every home needs costs artificial roof. If your house is a moderate structure near completion of a scheduled possession horizon, and expense containment is the bypassing worry, a great building asphalt roof covering may be the practical option. However there are clear cases where artificial roof comes to be compelling.

Homes with a historical or high-design personality usually benefit because the roofing belongs to the architecture, not simply a cap on the top. A faux-slate profile can look suitable on stone colonials, French country homes, and particular Tudor-inspired elevations. Artificial shake profiles fit lots of artisan, lodge-style, and transitional homes where natural cedar when would certainly have been the default recommendation.

Synthetic roofing for deluxe homes also makes good sense when the owner desires premium aesthetic appeal however does not desire the upkeep related to standard timber. That is a typical conversation in affluent suburbs, where home owners may enjoy the appearance of cedar but do not enjoy routine treatment cycles, vulnerability to weathering, or the opportunity of irregular aging across sunlight exposures.

In locations where hail, wind, and seasonal extremes prevail, the choice usually boils down to run the risk of administration. A roof material can be gorgeous and still be the wrong suitable for a local climate. A well-rated artificial product coupled with a careful artificial roof covering installation can reduce direct exposure to a few of the failing modes that torment more delicate materials.

The Chicago and Chicagoland factor

If you speak to any kind of experienced artificial roofing contractor Chicagoland homeowners depend on, climate will get in the discussion early. It has to. The region provides broad temperature level swings, freezing problems, hefty rainfall occasions, wind, and routine warmth that can press roof systems hard in both directions over the calendar year.

Synthetic roofing Chicago jobs commonly include a mix of architectural ambition and weather realistic look. In communities with custom homes or upscale restorations, proprietors do not desire a roof covering that looks average. At the exact same time, they have little patience for materials that invite persisting maintenance or age unevenly after a few rough winter seasons. That belongs to the factor domestic synthetic roof covering has actually gotten traction in the area.

The same logic applies in nearby suburban areas. Artificial roof covering Naperville IL queries, as an example, usually originated from homeowners changing cedar, upgrading from asphalt, or structure customized homes where the roof covering has solid visual prestige. In these tasks, the inquiry is hardly ever just, "What is cheapest?" It is more often, "What will still look appropriate and do well ten or fifteen years from currently?"

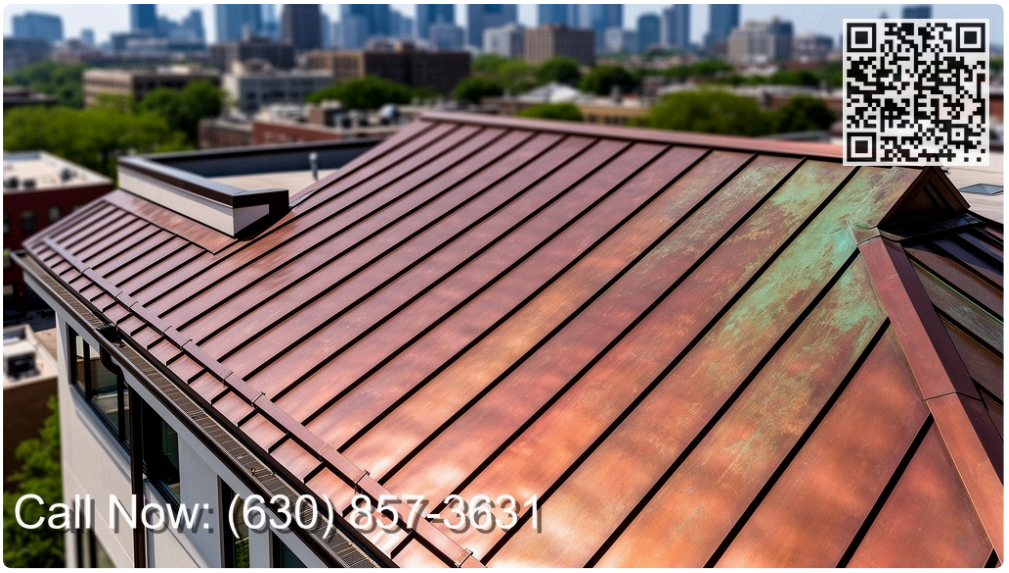

A trusted artificial roofing company offering the region needs to be able to go over ice barrier positioning, attic room air flow, flashing approaches, and regional code considerations as easily as item looks. If the conversation stays minimal to color choices and service warranty brochures, it is incomplete.

Installation quality is where great material confirms itself

Synthetic roof covering installation is much less forgiving than some sales presentations suggest. Yes, the product might be lighter and much more convenient than slate or floor tile, however that does deficient an informal install. The roofing deck condition have to be reviewed. Underlayments have to match the climate and slope problems. Ventilation needs to be addressed truthfully. Penetrations and transitions require disciplined blinking work.

I have seen superior products threatened by rushed format, poorly prepared starter programs, and careless ridge outlining. An artificial roofing installer that lacks experience with the product can develop troubles that do disappoint up until the very first difficult rainfall or the second winter months. A good synthetic roofer pays very close attention to securing zones, direct exposure uniformity, valley treatments, and manufacturer-specific device requirements.

This is likewise where property owners need to separate "roof firm that can set up artificial" from "artificial professional roofer with a genuine performance history." The difference matters. A service provider who mounts the item consistently will generally have a much better feeling for hosting, waste decrease, pattern mixing, trim details, and typical jobsite challenges. On premium homes, those details are visible. They additionally influence utility years later.

If a task includes an artificial roofing substitute over an older home, the professional ought to also be looking past the noticeable roofing system surface area. Rotten outdoor decking, insufficient consumption air flow, stopped working flashing behind masonry, and prior patchwork around dormers can all undermine the brand-new system if neglected. Replacing the finish product without dealing with assembly issues is a short course to costly frustration.

Signs a roofing system substitute conversation is worth having

A roofing seldom fails at one time. More frequently, it offers cautions. Some are noticeable from the ground, others just show up during inspection.

- recurrent leakages around valleys, chimneys, or skylights
- widespread curling, splitting, or broken roofing pieces
- visible sagging or soft decking underfoot
- heavy granule loss or innovative weathering on maturing roofs
- repeated fixings after seasonal storms

When those indications appear together, patching becomes much less attractive. At that phase, synthetic roof substitute can be worth assessing not just as one more material alternative, yet as a performance upgrade.

The aesthetic disagreement is more powerful than skeptics assume

There is still a segment of the marketplace that listens to "artificial" and assumes the ended up roofing will look fake. That was a reasonable objection of some very early products. It is a lot less reasonable today, at the very least at the higher end of the category.

Well-made building artificial roof covering develops visual depth in a way that common asphalt frequently can not. The edge profiles are extra obvious, the shadow lines extra convincing, and the appearance extra aligned with all-natural products. From curb distance, and usually even from closer perspectives, many costs items read much better than skeptics anticipate. On a correctly created home, that visual comprehensibility matters.

This is specifically relevant for property owners purchasing stonework exteriors, personalized home windows, copper accents, and carefully proportioned rooflines. A roof covering with not enough character can squash the whole structure. Synthetic roof covering for high-end homes is not merely regarding staying clear of maintenance. It is about preserving building intent while enhancing practicality.

There are trade-offs, certainly. Some perfectionists will certainly constantly choose actual slate or real cedar, and in certain landmark or historically strict settings that might be the proper choice. However on lots of homes, the difference in lived experience, minimized architectural worry, and enhanced resilience make costs artificial roofing a significant challenger, not a compromise.

Cost, lifespan, and value need an even more honest conversation

Homeowners commonly ask whether artificial roofings are worth the greater first price compared to asphalt. salvoarchitecturalroofingcontractors.com The answer relies on what they are contrasting, for how long they prepare to remain in the home, and what alternatives are really on the table.

Compared with standard asphalt, artificial roofing roof shingles generally set you back even more up front. Compared with natural slate, clay tile, or top-tier cedar systems, they might come in much reduced as soon as architectural requirements, installment labor, and future upkeep are factored in. Value is not just sticker price. It is mounted expense, likely repair history, maintenance problem, and how the roof covering adds to resale impression.

Lifespan insurance claims should have caution. Roof suppliers commonly market confident solution assumptions, yet real-world longevity depends upon climate, ventilation, setup top quality, positioning, and maintenance. A self-displined contractor will certainly go over arrays and conditions, not promises separated from the house

itself. If a representative talks with total assurance about decades of best performance without first inquiring about the existing roof deck, attic room, or direct exposure conditions, that is a warning sign.

The toughest value situation for artificial roofing systems has a tendency to show up when a property owner desires an exceptional appearance, anticipates to stay in the residential property, and chooses longevity without the weight or maintenance liabilities of typical deluxe materials.

Questions worth asking before you hire

Choosing a synthetic roof covering company should feel less like selecting an asset installer and even more like hiring a finish-trade specialist. The roof is too revealed, also costly, and also important to leave to unclear assurances.

- Which artificial line of product have you set up continuously, and on what home styles?
- How do you manage ventilation, ice security, and blinking upgrades throughout replacement?
- Can you reveal finished jobs that are at least a number of years old?
- Who manages the setup team day to day?
- What problems would certainly cause you to advise deck replacement or setting up redesign?

Those inquiries disclose a good deal. So do the solutions. Experienced artificial roofing installers often tend to discuss details clearly, without overpromising or evading project-specific constraints.

The roof system matters greater than the roof surface area alone

One of the most common house owner mistakes is dealing with roof covering product as though it exists in isolation. It does not. The noticeable layer depends on the layers below it and the structure conditions around it. Underlayment, blinking, air flow, bolts, deck honesty, drain style, and insulation all form roofing system performance.

This is especially true in environments with snow and summertime heat in the very same year. An artificial product might resist moisture well, yet if attic ventilation is poor, heat accumulation can still reduce element life and boost ice dam risk in winter season. A premium artificial roof covering might lose water properly, but if smokeshaft flashing is weak or valley steel is mounted inadequately, the weak point remains the weak point.

That is why the most effective synthetic roof covering setup tasks start with diagnosis, not item sales brochures. A service provider ought to examine just how the present roofing failed, where dampness has actually been moving, whether intake and exhaust air flow are balanced, and what surprise problems might affect the replacement. Material selection issues, yet assembly design determines whether the investment performs.

When synthetic is the smart building choice

For homes battling ice, rain, and warm, architectural synthetic roof covering frequently does well because it resolves several practical requirements at the same time. It can supply a refined appearance, lower structural weight, boosted resistance to weather-related damage, and an extra manageable ownership experience than lots of traditional premium products. That is a solid combination, particularly for homeowners that care about style yet have no passion in annual roof covering drama.

Still, the product is only as good as the judgment behind it. The best item on the wrong home is not the ideal answer. The appropriate item with a careless installer is not a costs system. However when the roofing account

suits the style, the setting up is designed correctly, and the installer understands both the product and the environment, synthetic roof covering can be one of the most well balanced options readily available today.

For property owners contrasting synthetic roofing substitute alternatives in Chicago, the wider Chicagoland area, or any climate where weather condition rejects to remain courteous, that balance is specifically the point. A roof covering must do more than make it through. It ought to protect your house, support the architecture, and keep executing when the forecast transforms awful. Architectural synthetic roofing, at its ideal, is developed for that job.

When Quality Matters

Salvo Architectural Roofing Contractors

566 West 5th Ave Naperville, IL 60563

(630) 857-3631

info@salvoarchitecturalroofingcontractors.com

Ask ChatGPT Ask Grok Ask Perplexity Ask Claude Ask Google AI

Ask You